

MONTHLY MEMBERSHIP PROGRESS REPORT

LOCATION NEW JERSEY

District 16 J

Results as of: 4/30/2021

Clubs			
RESULTS FOR 2020-2021			
QUARTER	NEW CLUB GOAL	NEW CLUBS	DROPPED CLUBS
JULY/AUG/SEPT	0	0	1
OCT/NOV/DEC	0	0	0
JAN/FEB/MAR	0	1	1
APR/MAY/JUNE	0	0	0

Members			
RESULTS FOR 2020-2021			
QUARTER	MEMBER GROWTH NET GOAL	MEMBER GROWTH ACTUAL	DROPPED MEMBERS ACTUAL (including transfers)
JULY/AUG/SEPT	20	45	30
OCT/NOV/DEC	35	46	51
JAN/FEB/MAR	45	34	21
APR/MAY/JUNE	25	12	6

GOALS AND ACTUAL NEW CLUBS CUMULATIVE

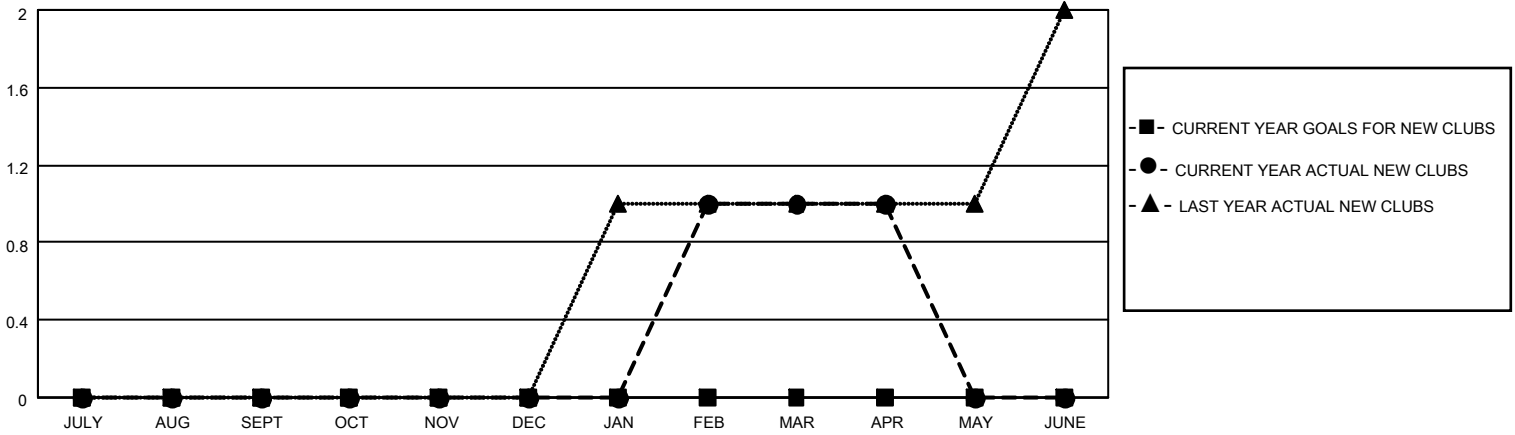

GOALS AND ACTUAL MEMBERS CUMULATIVE

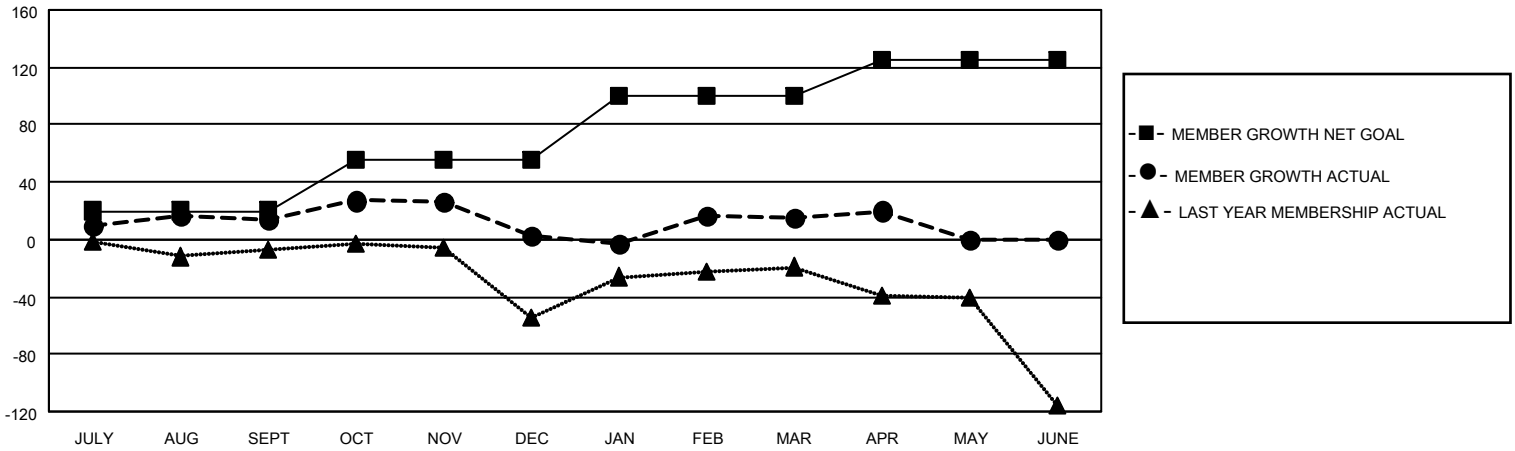

DROPPED CLUBS: 2	21 CLUBS OF 60 ADDED 1 OR MORE NEW MEMBERS	<p style="text-align: center;"><u>GENDER DISTRIBUTION</u></p> <p>MALE 887 (60.80%)</p> <p>FEMALE 572 (39.20%)</p>												
<p style="text-align: center;"><u>DROPPED MEMBERS</u></p> <table style="width: 100%; border-collapse: collapse;"> <tr><td>DECEASED</td><td style="text-align: right;">16</td></tr> <tr><td>CLUB CANCELLED</td><td style="text-align: right;">3</td></tr> <tr><td>OTHER</td><td style="text-align: right;">89</td></tr> <tr style="border-top: 1px solid black;"><td>TOTAL</td><td style="text-align: right;">108</td></tr> </table>	DECEASED	16	CLUB CANCELLED	3	OTHER	89	TOTAL	108	<p>CLICK HERE FOR CUMULATIVE MEMBERSHIP DATA</p>	<table style="width: 100%; border-collapse: collapse;"> <tr><td>TOTAL FAMILY UNIT MEMBERS</td><td style="text-align: right;">331</td></tr> <tr><td>FAMILY MEMBERS PAYING HALF DUES</td><td style="text-align: right;">173</td></tr> </table>	TOTAL FAMILY UNIT MEMBERS	331	FAMILY MEMBERS PAYING HALF DUES	173
DECEASED	16													
CLUB CANCELLED	3													
OTHER	89													
TOTAL	108													
TOTAL FAMILY UNIT MEMBERS	331													
FAMILY MEMBERS PAYING HALF DUES	173													